Open in Adobe Acrobat to switch to other languages.

ENGLISH

EN DE NL SE DA FI PL FR

Setup - How to setup your Aero laptop stand

1. 2. 3.

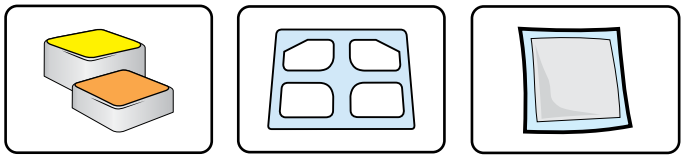

What you need for the installation.

1. Connectors
   The Yellow Connectors secure your stand to the laptop while the Orange ones might only be.

2. Guiding sheet
   A guide to help you position the connectors correctly onto the.

3. Cleaning wipe
   A wipe to clean the surface where the Connectors will be attached.

1. 2.

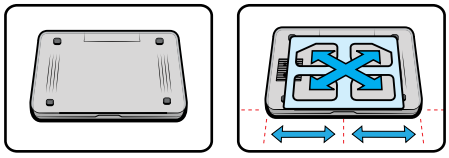

Step 1 - prepare the laptop

1. Flip the laptop upside down, keeping the opening edge towards you.

2. Centre the guiding sheet right/left and along the front edge of the laptop, as shown on the left.

Find a clear location for the Connectors - one in each of the four cutouts and clean the area with the wipe provided.

1. 2.

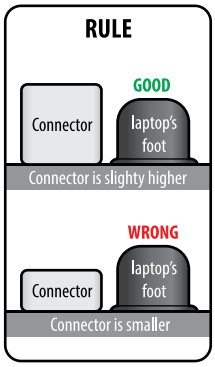

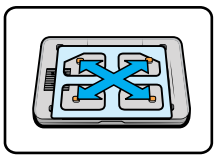

Step 2 - apply the connectors

1. Ensure that each of the 4 Yellow Connectors are hgher than the nearest laptop rubber foot. If the Yellow Connector is too low then peel off one of the Orange Connectors and attach it to the Yellow Connector.

2. Once Connectors are prepared, remove the coloured liner from one side to uncover the sticky surface and apply it to the clear location on the laptop

Find a clear location for the Connectors - one in each of the four cutouts and clean the area with the wipe provided.

1. 2. 3.

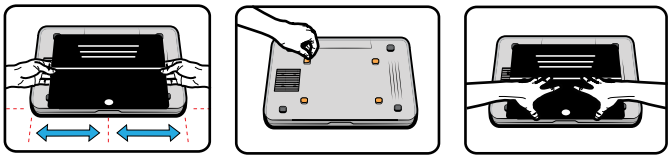

Step 3- attach the stand to the laptop

1. Simulate where the stand will be attached by centering the stand along the front edge of the laptop, with the white dot towards you.

2. Ensure the stand rests on the Connectors and not on the laptop's feet. Once you're confident where the stand will be attached, remove the remaining coloured liners from the Connectors, sticky side facing up.

3. Align the stand and lower it.

standivarius